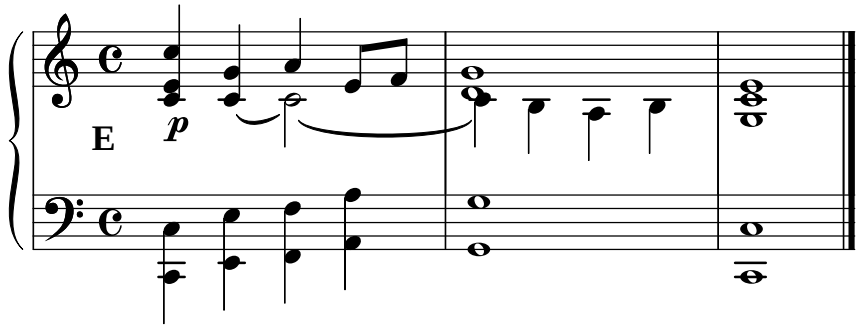Moderato